

VANDERSTAPPEN SURVEYING, INC.
217 W. Judd Street
Woodstock, Illinois 60098
(815) 337-8310

PLAT OF SURVEY

Being part of the Southwest Quarter of the Northeast Quarter of Section 36, Township 1 North, Range 18 East, Township of Bloomfield, Walworth County, Wisconsin, being more completely described as follows: Commencing at the North Quarter corner of said Section 36; thence with the north line of the Northeast Quarter of said Section 36, South 89 degrees 47 minutes 57 seconds East, a distance of 1323.15 feet to a point; thence South 00 degrees 00 minutes 43 seconds East, a distance of 1326.20 feet to the point of beginning; thence from the point of beginning, South 00 degrees 00 minutes 43 seconds East, a distance of 243.00 feet to a point; thence North 89 degrees 37 minutes 22 seconds West, a distance of 181.32 feet to a point; thence North 00 degrees 23 minutes 06 seconds West, a distance of 242.98 feet to a point; thence South 89 degrees 37 minutes 37 seconds East, a distance of 182.90 feet to the point of beginning. Parcel being subject to the rights of the public for the use of Wild Rose Road.

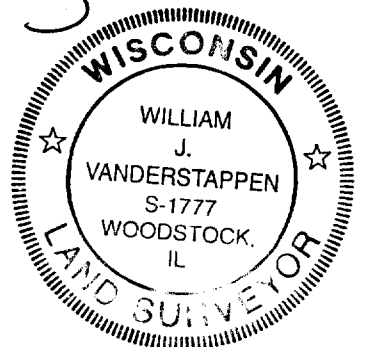
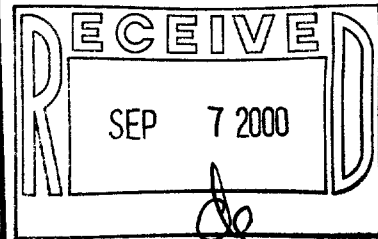
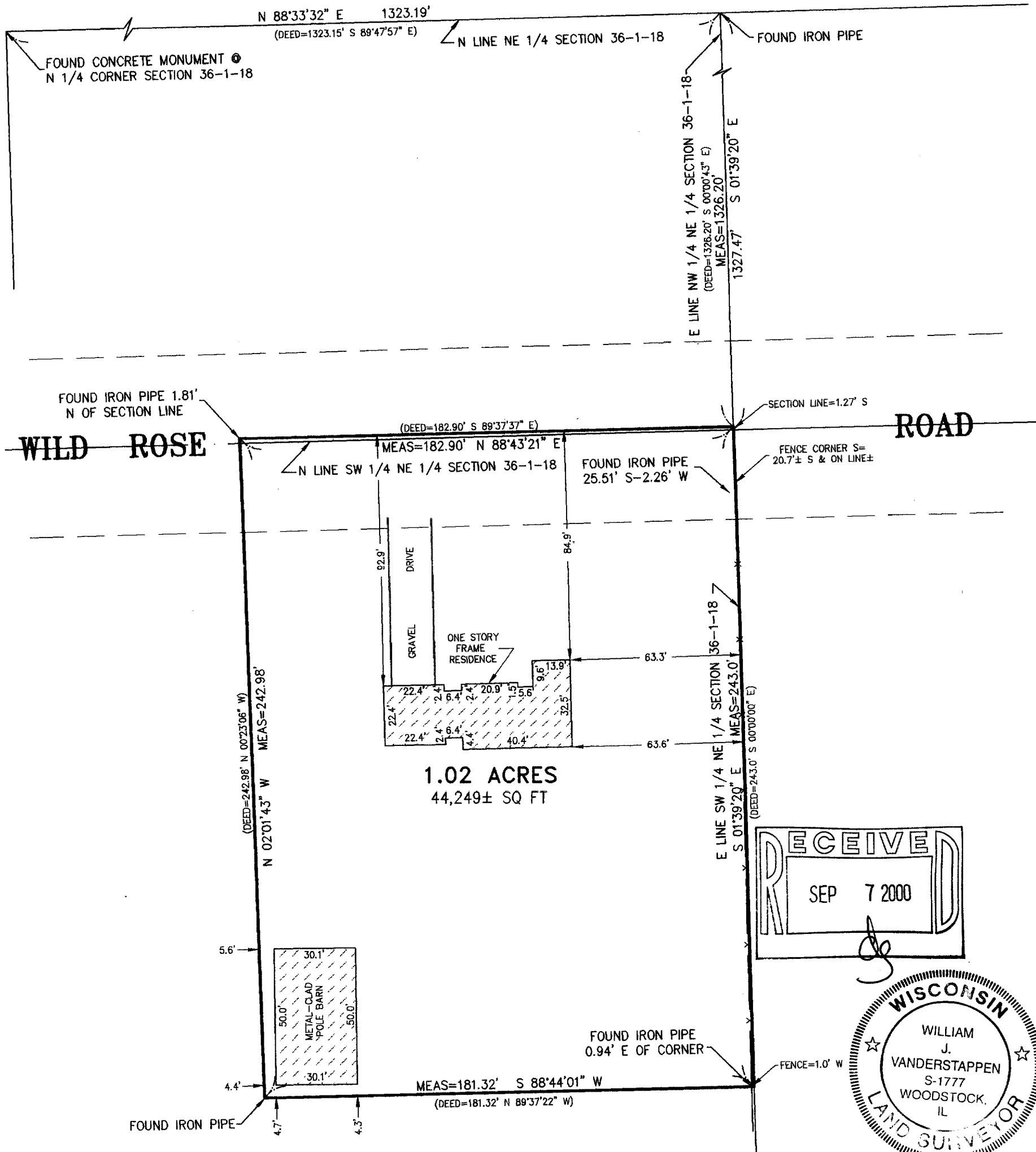

NOTE: Only those Building Line Restrictions or Easements shown on a Recorded Subdivision Plat are shown hereon unless the description ordered to be surveyed contains a proper description of the required building lines or easements.

- * No distance should be assumed by scaling.
- * No underground improvements have been located unless shown and noted.
- * No representation as to ownership, use, or possession should be hereon implied.
- * This Survey and Plat of Survey are void without original embossed or colored seal and signature affixed.

Compare your description and site markings with this plat and AT ONCE report any discrepancies which you may find.

STATE OF ILLINOIS)
COUNTY OF McHENRY) S.S.

I hereby certify that we have surveyed the premises above described, and that the plat hereon is a true representation of said survey.

Dated at Woodstock,
McHenry County, Illinois 3/26, A.D., 1997

VANDERSTAPPEN SURVEYING, INC.

William J. Vanderstappen
Wisconsin Registered Land Surveyor, No. S-1777

CLIENT: CENTURY 21-ZENK
DRAWN BY: ST CHK'D BY: WJV
SCALE: 1"=40' SEC. 36 T.1 R.18 E.
P.I.N.: BLOOMFIELD TOWNSHIP
JOB NO.: 970142 FLD. BK. PAGE
ALL DISTANCES SHOWN IN FEET AND DECIMAL PARTS THEREOF
CORRECTED TO 68° F.

TVGC-116

006-815